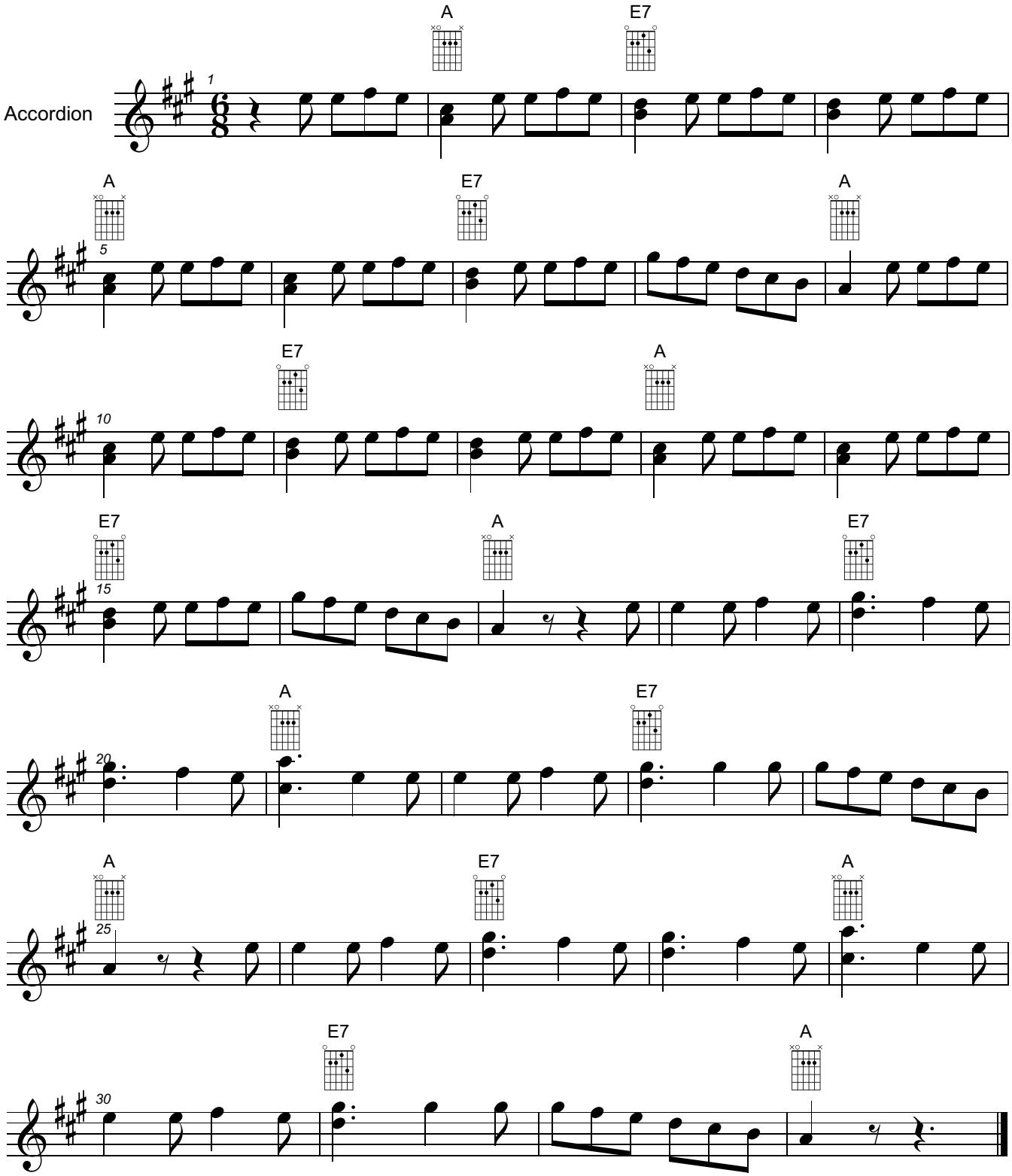Tarantella Calabrese
arranged by Don Quattrocchi